

# สี่ทลอมทา

พระนิพนธ์ใน สมเด็จพระเจ้าฟ้าบรมพิตรสุยมุนีพร

6

13

20

27

32

37

43

49

54

59

สี่ท่อน  
Clarinet in B $\flat$  1

64

71

77

83

87

91

96

102

107

113

117

123

สีลลลลล  
Clarinet in B $\flat$  1

สี่ลอลดา  
Clarinet in B♭ 1

สี่ลอลดา  
Clarinet in B $\flat$  1

282

291

299

305

311

318

325

331

337

343

348

สีลออตา  
Clarinet in B $\flat$  1

สี่ท่อน  
Clarinet in B $\flat$  1

สี่ท่อน  
Clarinet in B $\flat$  1

8

460

465

471

475

481

487

493

502

509

สี่ล่อตา  
Clarinet in B $\flat$  1

ส่วนขึ้น ท่อน ๒

6

12 **3** *pp* **2**

21 **2** *ff*

29 **2** *ff*

37 **2** *ff*

45

51

57

64 *tr*

71

สี่ท่อน  
Clarinet in B $\flat$  1

สี่ท่อน  
Clarinet in B $\flat$  1

สี่ท่อน  
Clarinet in B $\flat$  1

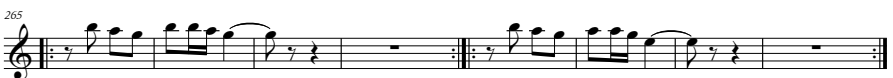

สีทลอทา  
Clarinet in B $\flat$  1

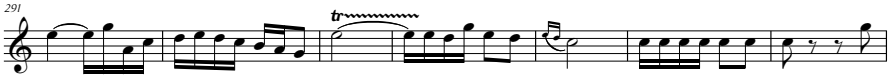

สี่ท่อน  
Clarinet in B $\flat$  1

สองชั้น 4/4

7

15

23

31

39

43

47

53

58

tr~~~~~

สี่ท่อน  
Clarinet in B $\flat$  1

สี่ท่อน  
Clarinet in B $\flat$  1

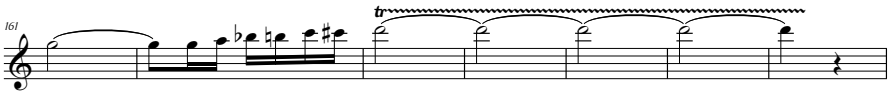

สี่ท่อน  
Clarinet in B $\flat$  1

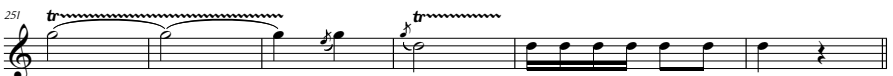

สี่ท่อน  
Clarinet in B $\flat$  1

สองชั้น ท่อน ๒

สี่ท่อน  
Clarinet in B $\flat$  1

ສິດລອກ  
Clarinet in B $\flat$  1

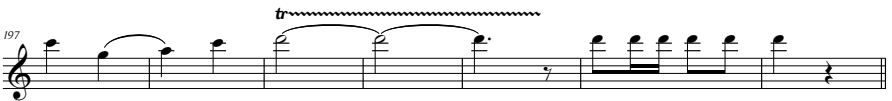

สีทลอตา  
Clarinet in B $\flat$  1

ขึ้นด้วย ร้อย ๑

8

14

19

26

30

34

42

47

54

สี่ท่อน  
Clarinet in B $\flat$  1

สี่ท่อน  
Clarinet in B $\flat$  1

ขึ้นด้วย ร้อย ๒

8

15

22

28

35

43

51

59

68

76

82